# Project Plan

# ParkSpot

| | |
|---|---|
| Industry Partner | |
| Primary Instructor | |
| Team Member | Andres Sanchez |
| Team Member | Israel Osunkoya |
| Team Member | Sara Mosquera |
| Team Member | Daniel Quach |
| Team Member | |

Document Revision History

| Revision # | Date |
|---|---|
| 2.0 | 29/01/2026 (dd/mm/yy) |

# Table of Contents

# 1. Executive Summary

The following describes the project to be executed.

| | |
|---|---|
| Objective | To create a web/mobile platform that provides a convenient and reliable way for drivers to find and reserve parking, while enabling space owners to generate passive income from their unused spots. |
| Corporate Goals Addressed | AddressedAddressing the social challenge of urban parking scarcity. |
| Planned Start Date | 12/09/2025 (dd/mm/yy) |
| Planned End Date | 02/04/2026 (dd/mm/yy) |

# 2. Project Approvers, Reviews and Distribution List

Approvers, reviewers and distribution list

| Project Role | Name | E-mail | Date (dd/mm/yy) |
|---|---|---|---|
| Project Manager | Andres Sanchez | Andres.SanchezAlzate@georgebrown.ca | 3/10/25 |
| Team member | Sara Mosquera | sara.mosqueramayo@georgebrown.ca | |
| Team member | Daniel Quach | Daniel.Quach@georgebrown.ca | |
| Team member | Israel Osunkoya | Israel.Osunkoya@georgebrown.ca | |
| | | | |
| | | | |

# 3. Scope

Define the sum total of all of its products and their requirements or features.

| In Scope | Out of Scope |
|---|---|
| A web/mobile platform for the ParkSpot project | Full-scale commercial launch and marketing of the project. |
| A User Authentication System for both parking space owners and drivers. | Development of a native mobile application for specific operating systems. |
| A Notification and Alert System for reservation expiry, extensions, and penalties. | Advanced map features, besides basic navigation to the reserved parking spot. |
| Grace period and overstay handling with charge application. | |

# 4. Deliverables

This project will deliver the following.

| Deliverable | Description |
|---|---|
| Working Prototype | A functional web/mobile platform that implements all core features. |
| User Authentication System | A secure system for both spot owners and drivers to sign up and log in. |
| Core Features | Spot listing, search and booking, secure payment integration, and reservation confirmation with navigation support. |
| Overstay Handling System | Automated grace period management, additional charge processing, and escalation to customer care if overstays continue. |
| Customer Care Dashboard | A centralized tool for team members to manage escalations and tow truck requests. |

# 5. Assumptions

This project makes the following assumptions;

This project assumes that users will have access to a stable and reliable internet connection in order to use the web and mobile platform effectively. It also assumes the availability of secure and dependable payment gateways that can be integrated into the system. Additionally, the project relies on users having GPS functionality available and enabled on their devices to support navigation features.

# 6. Dependencies

The following are the internal and external dependencies that will have to be acknowledged and addressed;

This project includes several internal and external dependencies that must be acknowledged and addressed. Externally, the project depends on third-party services for secure payment processing, such as Stripe or PayPal, to ensure reliable transaction handling. It also relies on mapping and navigation services, including integrations like the Google Maps API, to provide accurate location and routing functionality. Internally, the project's success depends on the consistent commitment and active participation of all four student developers throughout the established timeline.

# 7. Risk Management

| Potential Risk | Severity (H/M/L) | Likelihood (H/M/L) | Management Strategy |
|---|---|---|---|
| Mobile App Security Risks | High | Medium | Prioritize and rigorously test HLR09 (security, role-based access, and hashed passwords). Use secure, industry-standard third-party APIs for payment (HLR05). |
| Regulatory and Legal Hurdles | Medium | Low | Ensure the platform includes robust Terms and Conditions (SHR-7) and clearly informs users of their local responsibilities. |
| Scope Creep/Complexity | Medium | Medium | Strictly adhere to the Out of Scope items (e.g., no native app, no advanced maps). Focus on implementing High Priority HLRs (HLR01-HLR05) first. |
| Intense Market Competition | Low | High | Focus on the innovative approach of utilizing private |

| | | | |
|---|---|---|---|
| | | | spaces and delivering a superior user experience with all Core Features. |

# 8. Communication

**Reporting**

The following reports will be produced;

| Report | Audience | Frequency |
|---|---|---|
| Project Status report | Primary Instructor | weekly |
| Deliverable submission | Primary instructor | Milestone completion |

**Meetings**

The following meetings/communication will be established;

| Meeting | Purpose | Attendees | Frequency |
|---|---|---|---|
| Weekly Review | Review progress and plan the next sprint. | Group DIAS Team, Primary Instructor | Weekly, every Friday (10:00 AM – 12:00 PM EST) |
| Instructor Check-in | Formal review of documentation and prototype status | Group DIAS Team, Primary Instructor | As Required |

# 9. Task Listing (WBS- Work Breakdown Structure)

The following resource proposal template summarizes the resource hours committed to this project, upon final approval of this document.

| Reference | Tasks | Duration | Dependency |
|---|---|---|---|
| **A** | **Project Initiation and Setup** | **6 days** | |
| A.1 | Project summary | 1 day | |
| A.2 | Project Vision | 2 days | A.1 |
| A.3 | High-Level Requirements | 2 days | A.2 |
| A.4 | Stories and personas | 1 day | A.3 |
| **B** | **Planning and Documentation** | **6 days** | **A** |
| B.1 | Product Backlog | 1 day | |
| B.2 | Sprint backlog | 1 day | |
| B.3 | Team Charter | 1 day | B.1 |

| | | | |
|---|---|---|---|
| B.4 | Project Plan | 2 days | B.3 |
| B.5 | Weekly Team Meetings | 1 day | |
| **C** | **System and UI Design** | **4 days** | **B** |
| C.1 | Wireframes | 2 days | |
| C.2 | Basic UI and Navigation | 2 days | C.1 |

# 10. Gantt Chart

Create a detailed Gantt Chart from your Task Listing(Use any software tool and paste the image or upload as a separate file that can be opened as pdf/doc/xls)

Below is an example:

| Task | Period | | | | | | | | | | Completed |
|---|---|---|---|---|---|---|---|---|---|---|---|
| | Dates | Dates | Dates | Dates | Dates | Dates | Dates | Dates | Dates | Dates | |
| | | | | | | | | | | | |
| | | | | | | | | | | | |
| | | | | | | | | | | | |
| | | | | | | | | | | | |
| | | | | | | | | | | | |
| | | | | | | | | | | | |

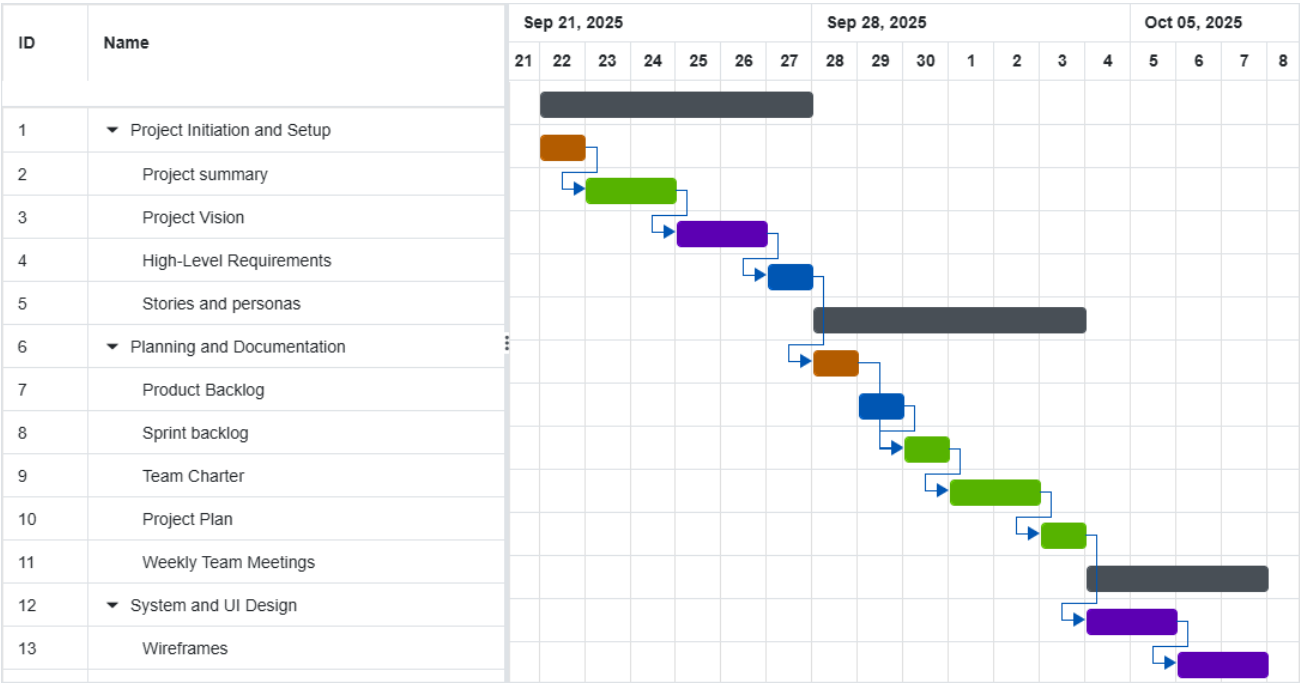

| Outline Level | ID | Name | Start | Finish | Duration | % Complete | Predecessors |
|---|---|---|---|---|---|---|---|
| **1** | **1** | **Project Initiation and Setup** | **2025-09-22** | **2025-09-27** | **6 day** | **100** | |
| 2 | 2 | Project summary | 2025-09-22 | 2025-09-22 | 1 day | 100 | |
| 2 | 3 | Project Vision | 2025-09-23 | 2025-09-24 | 2 day | 100 | 2FS |
| 2 | 4 | High-Level Requirements | 2025-09-25 | 2025-09-26 | 2 day | 100 | 3FS |
| 2 | 5 | Stories and personas | 2025-09-27 | 2025-09-27 | 1 day | 100 | 4FS |
| **1** | **6** | **Planning and Documentation** | **2025-09-28** | **2025-10-03** | **6 day** | **100** | |
| 2 | 7 | Product Backlog | 2025-09-28 | 2025-09-28 | 1 day | 100 | 5FS |
| 2 | 8 | Sprint backlog | 2025-09-29 | 2025-09-29 | 1 day | 100 | |
| 2 | 9 | Team Charter | 2025-09-30 | 2025-09-30 | 1 day | 100 | 7FS,8FS |
| 2 | 10 | Project Plan | 2025-10-01 | 2025-10-02 | 2 day | 100 | 9FS |
| 2 | 11 | Weekly Team Meetings | 2025-10-03 | 2025-10-03 | 1 day | 100 | 10FS |
| **1** | **12** | **System and UI Design** | **2025-10-04** | **2025-10-07** | **4 day** | **100** | |
| 2 | 13 | Wireframes | 2025-10-04 | 2025-10-05 | 2 day | 100 | 11FS |
| 2 | 14 | Basic UI and Navigation | 2025-10-06 | 2025-10-07 | 2 day | 100 | 13FS |

# 11. Milestones

| Major Activity or Milestone | Estimated Milestone Target date | Owner/Reviewer Team Members |
|---|---|---|
| Project vision, high level requirements documents finalized | 28/09/2025 | |
| Team Charter, Project plan documents finalized | 08/10/2025 | |
| Final Prototype Delivery | 02/04/2026 | Group DIAS, Primary Instructor |

# 12. RAM – Responsibility Assignment Matrix

Create a RAM from your Task Listing. A sample is shown below:

## Project Team Responsibilities

**Project Name:** New Package Installation
**Project Manager:** Al Q. Hall

| Task | John | Frank | Linda | Jean | Larry |
|---|---|---|---|---|---|
| Assess Requirements | P | S | S | | |
| Design Business System | | | S | P | |
| Modify Purchased Package | S | P | | | |
| Modify In-House Procedures | | | P | S | |
| Testing | S | | | | P |
| Implement New Package | | P | | S | |
| Train Staff | | S | | S | P |

P = Primary S = Secondary

| Task | Andres | Sara | Daniel | Israel |
|---|---|---|---|---|
| Project summary | C | C | C | A/R |
| Project Vision | A/R | C | C | C |
| High-Level Requirements | C | A/R | C | C |
| Stories and personas | C | C | A/R | C |
| Product Backlog | C | C | C | A/R |
| Sprint backlog | C | C | A/R | C |
| Team Charter | A/R | C | C | C |
| Project Plan | A/R | A | C | C |
| Weekly Team Meetings | A/R | A | A | A |
| Wireframes | C | A/R | C | C |
| Basic UI and Navigation | C | A/R | C | C |

# 13. Approval

The signatures below indicate their approval of the contents of this document.

| Project Role | Name | Signature | Date (dd/mm/yy) |
|---|---|---|---|
| Project Manager | Andres Sanchez | Andres | 7/10/25 |
| Project member | Sara Mosquera Mayo | Sara | 7/10/25 |
| Project member | Daniel Quach | Daniel | 7/10/25 |
| | | | |
| | | | |
| | | | |